WHEEL LOADER
HTDL06

- ☑ Support customized exclusive specifications
- ☑ Large selection of attachment tools
- ☑ One machine with multi-function

loading capacity:
0.4-0.6m³(600kg)

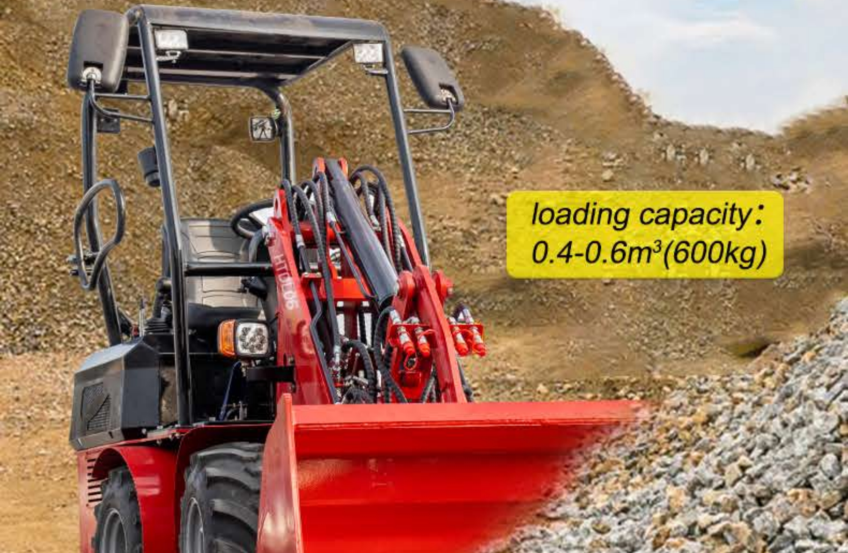

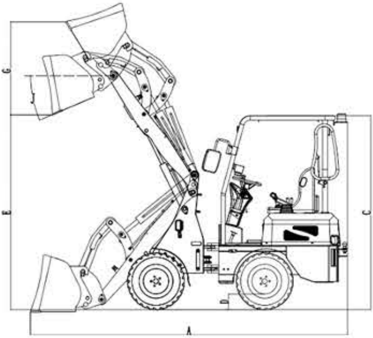

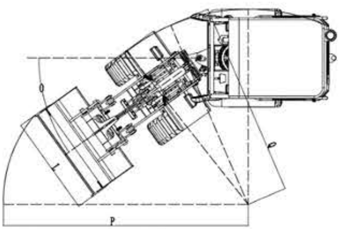

Machine size (mm)

Length X Width X Height (AxLxC)	3820mmx1170mmx2250mm
Minimum ground clearance (D)	95mm
Maximum unloading height (E)	2260mm
Corresponding unloading distance (G)	1100mm
Unloading Angle (J)	23°
Steering Angle (O)	35°
Horizontal pass radius (outside of bucket) (P)	2880mm
Minimum turning radius (Q)	2540mm
weight	2000kg

Parameter

Working quality (KG)	
Bucket capacity M^3	0.4~0.6^3
Rated load	600kg
Maximum tractive effort	7.5KN
Travel speed	0-10km/h

Engine	
Model	Kubota D1105
type	Vertical, water-cooled, 4-cycle diesel
Number of cylinders	3-cylinder
Rated power	18.2KW
Rated speed	3000r/min

Tank capacity (L)	
Fuel oil	25L
Hydraulic oil	50L
engine	5L
Drive axle	3L
Brake system	3L

Large bearing capacity

Easy loading and unloading without effort

The loader is mainly used for shoveling, loading, unloading, transporting bulk materials such as soil and stone, and can also carry out light excavation work on rock and hard soil

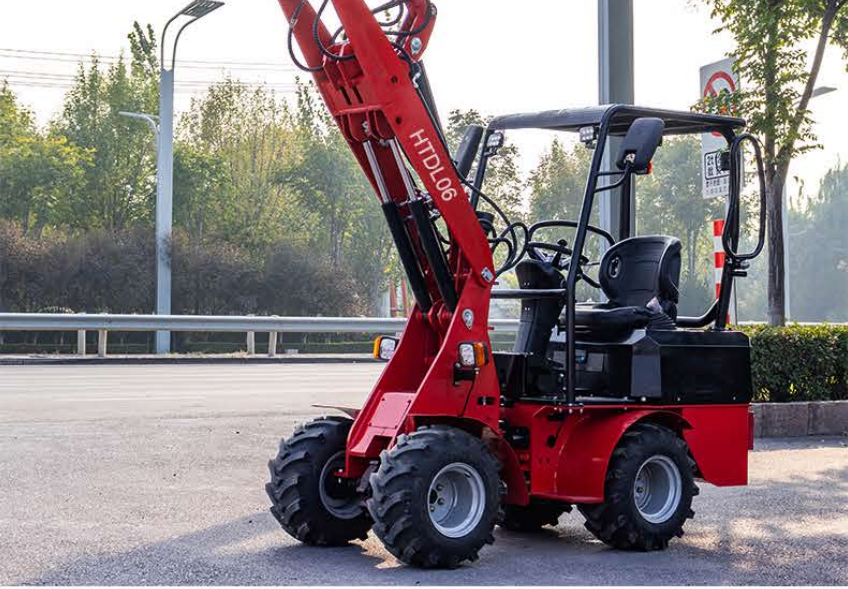

Standard with bucket

Large capacity

Thickening material

Wear resistant and durable

Hydraulic oil pipe

Explosion-proof steel wire
Multiple protection
Practical and safer

Engineering off-road tire

Applicable to various scenarios

Construction site

Coal mining

Highway construction

Hydropower project

Engineering rubber tyre

Special wear-resistant track
Non-slip and durable
Improve safety at work

Maximum unloading height

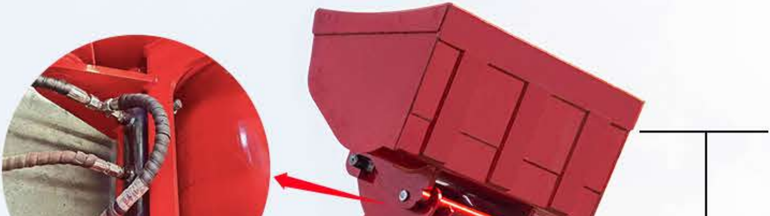

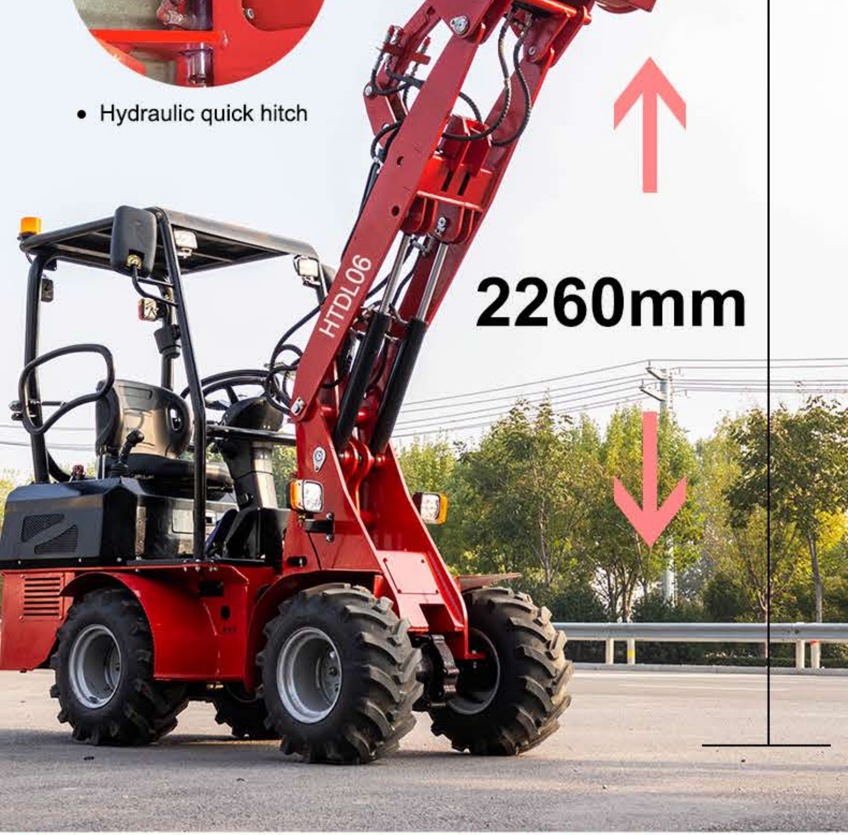
Hydraulic quick hitch
HTDL06
2260mm

Hydraulic lifting arm

Strong drive
Easy handling
Stable performance

Hydraulic cylinder

Strong sealing
Rich in oil
The lifting speed is fast

One machine with multi-function

- ✓ SHOVELING
- ✓ LOADING
- ✓ UNLOADING
- ✓ TRANSPORTING

More than 30 accessories to choose from

Hammer

Pioneer

Mixer

Auger

Fork

Trencher

Wood grabber

Digger

Wood splitter

DETAIL ANALYSIS

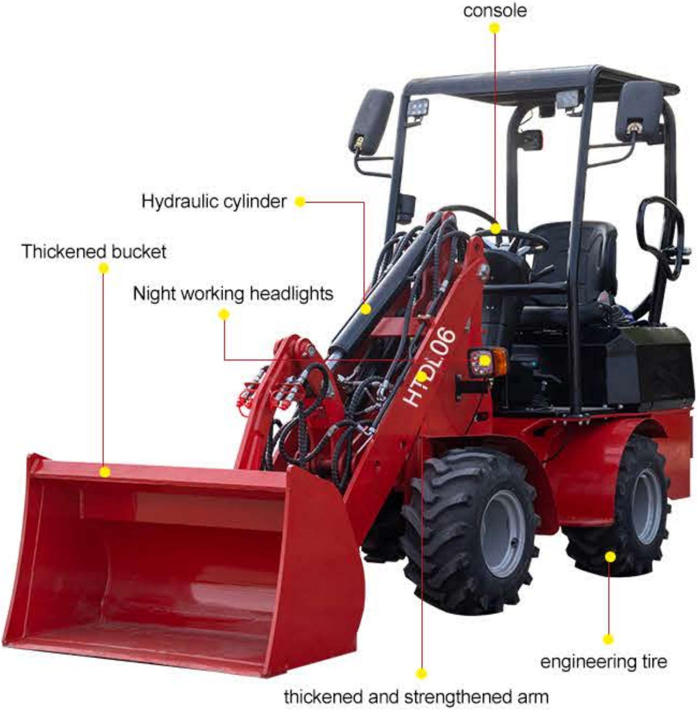
console
Hydraulic cylinder
Thickened bucket
Night working headlights
HTDL06
engineering tire
thickened and strengthened arm

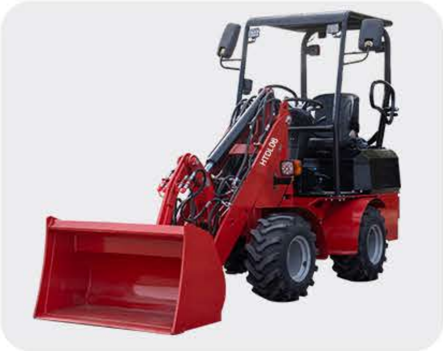

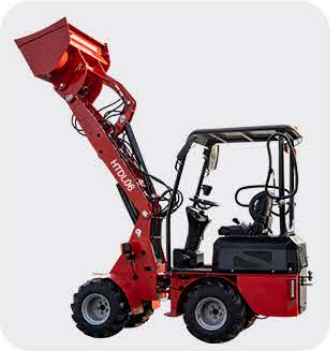

OUR COMPANY

HIGHTOP GROUP is a large-scale engineering construction machinery and equipment manufacturing group integrating scientific research, production and service. Its headquarter is located in Jining City, Shandong Province, covering an area of about 133,000 sq meters and a total of more than 300 employees.Hightop group is "Specialization, Refinement, Distinctive, Novelty" honorary enterprises of Jining city, and has introduced as a key project enterprise by goverment of The Economic and Technological Development administrative district.

MANUFACTURING PROCESS

Design

Mechanical Processing Cutting

Welding

Quality Inspection

Assemble-FINISHED

Spraying

Rust Removal

Until now, Hightop group has obtained 28 national patents, 21 trademarks and 3 copyrights.HIGHTOP GROUP has got ISO 9001 international quality system certification, European Union CE certification, SGS certification, Germany TUV and France BV to meet the international different market demand.

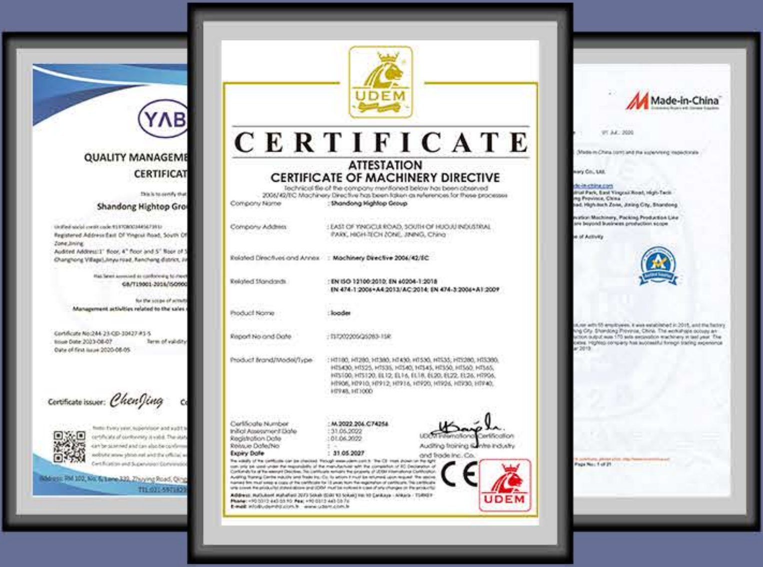

QUALITY MANAGEME
CERTIFICAT

Shandong Hightop Gro

Certificate No:244-23-QD-30427-R3-S
Issue Date:2023-08-07
Date of first issue 2020-08-05

Certificate issuer: ChenJing

UDEM

CERTIFICATE

ATTESTATION
CERTIFICATE OF MACHINERY DIRECTIVE

Technical file of the company mentioned below has been observed
2006/42/EC Machinery Directive has been taken as references for these processes

Company Name : Shandong Hightop Group

Company Address : EAST OF YINGCUI ROAD, SOUTH OF HUOJU INDUSTRIAL PARK, HIGH-TECH ZONE, JINING, China

Related Directives and Annex : Machinery Directive 2006/42/EC

Related Standards : EN ISO 12100:2010; EN 60204-1:2018
EN 474-1:2006+A4:2013/AC:2014; EN 474-3:2006+A1:2009

Product Name : loader

Report No and Date : TJT20220SQ5283-1SR

Product Brand/Model/Type : HT180, HT280, HT380, HT430, HT530, HT535, HT5280, HT5380, HT5430, HT525, HT535, HT540, HT545, HT550, HT560, HT565, HT5100, HT5120, EL12, EL16, EL18, EL20, EL22, EL26, HT906, HT908, HT910, HT912, HT916, HT920, HT926, HT930, HT940, HT948, HT1000

Certificate Number : M.2022.206.C74256
Initial Assessment Date : 31.05.2022
Registration Date : 01.06.2022
Reissue Date/No : -
Expiry Date : 31.05.2027

UDEM International Certification
Auditing Training Centre Industry
and Trade Inc. Co.

CE

UDEM

Made-in-China

EXHIBITION

HIGHTOP GROUP

ightop Group Participated In
Plant Worx In 2023

Shandong Hightop Group
Shand
Hightop Group Participated In
China Machinery Fair In 2023

Hightop Group Participated In The 134th Canton Fair
山东海拓集团参展第134届中国进出口商品交易会(广交会)